

PLAN SHOWING THE PROPOSED RESIDENTIAL UNITS AT PLOT NO.9, R.S.NO. 461/6, BLOCK NO. 2B, JAMBULINGAM STREET, NUNGAMBAKKAM, MADRAS - 600 034. DIVISION NO.108 (new)

R.P. Senthil  
02/5/75  
M/S

**SPECIFICATION**  
FOUNDATION BED IN P.C.C. 1:5:10 OVER 15 THM. SAND FILLING. BRICKWORK 10 CM HS USING 1ST CLASS STOCK BRICKS. ALL R.C.C. WORK IN 10:10:12:2 TO REQUIRED THICK. PLASTERING FOR CEILING 10 CM HS 10MM THK. PLASTER 15MM FOR WALLS 10 CM HS, 12 MM THK. FLOORING 10 R.C.C. 1:5:10 115 THM. FLOOR FINISHED WITH MOSAIC TILES. TEAK WOOD DOORS & WINDOWS

**SCHEDULE OF JOINERY**

D - T.W. MAIN DOOR	0.93 x 2.13
D1 - TEAK WOOD DOOR	0.91 x 2.13
D2 - "	0.76 x 2.13
D3 - DOOR CUM WINDOW (T.W)	2.13 x 2.13
D4 - DOOR CUM WINDOW (T.W)	1.83 x 2.13
W - TEAK WOOD WINDOW	1.83 x 1.37
W1 - "	1.22 x 1.37
W2 - "	1.83 x 1.07
W3 - "	1.07 x 1.07
V - TEAK WOOD VENTILATOR	0.61 x 0.61

**REFERENCE**  
PROPOSED SHOWN THUS [Symbol]  
ROAD SHOWN THUS [Symbol]  
BOUNDARY SHOWN THUS [Symbol]

**NOTE**  
ALL DIMENSIONS ARE IN METRE.  
SCALE = 1 : 100.

For Jain Housing & Constructions Ltd.

Rajend R. Mehta  
Director

OWNER



N.P. Jalechandy

N. BALACHANDER  
ARCHITECT  
LICENSE NO. RA 152  
CA / 86 / 1001  
LICENSED SURVEYOR

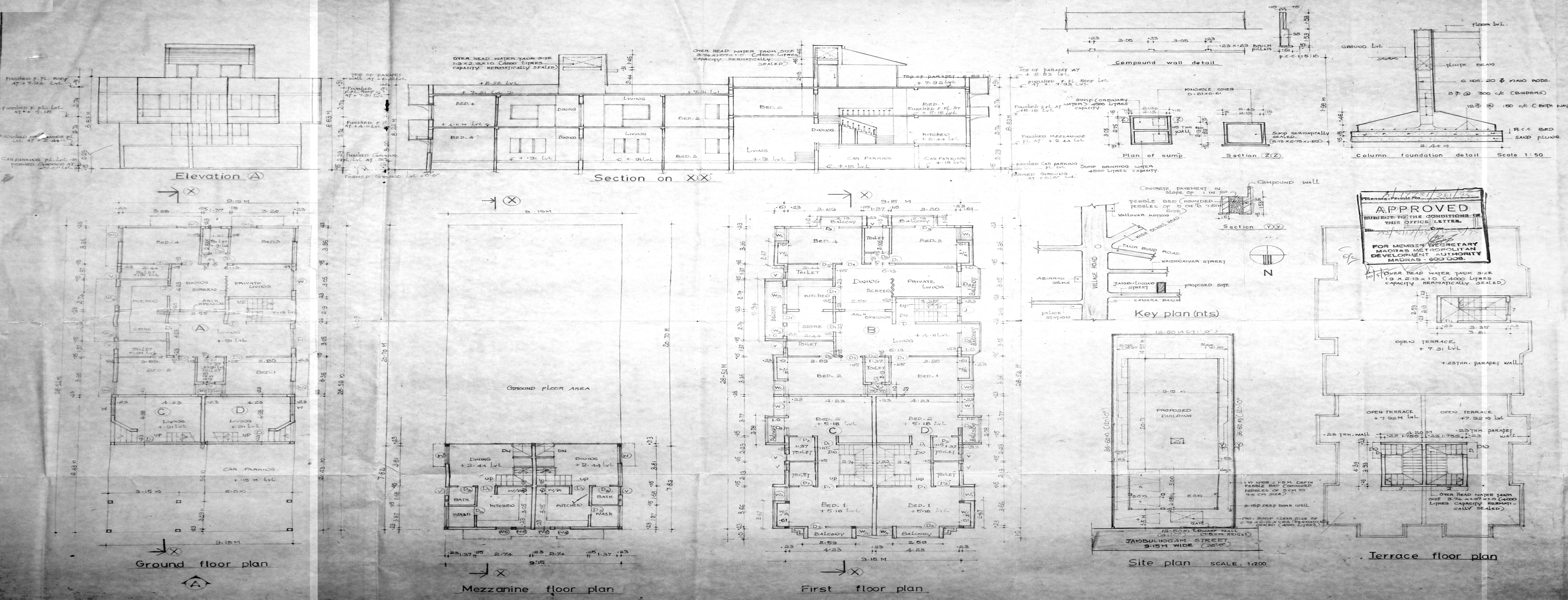

**APPROVED**  
SUBJECT TO THE CONDITIONS OF THIS OFFICE LETTER.  
FOR MEMBER SECRETARY  
MADRAS METROPOLITAN  
DEVELOPMENT AUTHORITY  
MADRAS - 600 008.

OVER HEAD WATER TANK SIZE  
19 X 2.13 X 1.0 (4000 LITRES)  
CAPACITY HERMETICALLY SEALED

OVER HEAD WATER TANK  
SIZE 3.74 X 1.07 X 1.0 (4000  
LITRES CAPACITY HERMETI-  
CALLY SEALED)